

**CITY OF NAPOLEON**  
**BUILDING CONSTRUCTION PERMIT**  
 (1, 2 or 3 Family Dwelling)

Owner Name Ed. Miller  
 Address 320 Oak Street  
 Builder Name Burl Aderman  
 Address 609 1st. Street Tel. 532-9571

**Lot Information:**

Street No. 320 Oak Street  
 Lot 8 Subdivision Daggett's Sub-Div. Outer Lot 1  
 Lot Dimensions \_\_\_\_\_ Lot Area \_\_\_\_\_ Sq. Ft.  
 Yard Set Back: Front \_\_\_\_\_ Rear \_\_\_\_\_  
 Side \_\_\_\_\_ Side \_\_\_\_\_

Zoning "R" Intended use of Building: Converting only within the same dimensions of the existing rear porch, into additional space for the kitchen area.

**Building Information:**

Single  Double \_\_\_\_\_ Multiple \_\_\_\_\_ New Construction \_\_\_\_\_ Addition \_\_\_\_\_ Remodel   
 Size: Length 10' Width 7' No. of Stories 1  
 Floor Area: 1st Floor \_\_\_\_\_ 2nd Floor \_\_\_\_\_ 3rd Floor \_\_\_\_\_ Basement \_\_\_\_\_  
 Unfinished Attic \_\_\_\_\_ Garage \_\_\_\_\_  
 Foundation: Piers \_\_\_\_\_ Full Basement \_\_\_\_\_ Part Basement \_\_\_\_\_  
 Concrete \_\_\_\_\_ Block  (EXISTING)

Walls: Frame  Block \_\_\_\_\_ Brick \_\_\_\_\_ Other Alum on vinyl siding  
 Electrical: Wiring ----- Electric Heating ----- Electrical Appliances -----  
 Plumbing: Fixtures or Traps ----- Warm Air Heating ----- Hot Water Heating ---

Additional Information: PROVIDE ADDITIONAL SUPPORT TO THE EXISTING ROOF RAFTERS, AND REPAIR EXISTING FOUNDATION. ALSO PROVIDE SUITABLE HAND RAILINGS FOR OUTSIDE STEPS  
 Date Oct 25 1975 Applicant Signature Burl Aderman  
 Owner - Builder - Agent

**Inspection Record:**

Work Started 10/19/75 Foundations \_\_\_\_\_ Plumbing, Heating \_\_\_\_\_  
 Set Back, Side Lines \_\_\_\_\_ Plumbing (Rough In) \_\_\_\_\_ And Air Conditioning \_\_\_\_\_  
 Excavation \_\_\_\_\_ Erecting Frame \_\_\_\_\_ Roof \_\_\_\_\_  
 Footing (existing) \_\_\_\_\_ Electrical Work \_\_\_\_\_

Comments: 10/29/75, Rough in Framing, ck'd & ok, provided fabricated roof truss to existing roof rafters for additional support.

Certificate of Occupancy Issued \_\_\_\_\_  
 Pink - Engineer Inspector

Permit No.	<u>437-75</u>		
Issued	<u>10/23/75</u>		
By	<u>Thomas W. Brown</u> Building Inspector		
Valuation	<u>\$2,000.00</u>		
	<b>Fees</b>	<b>Base</b>	<b>Plus</b>
Construction	<u>\$0.00</u>	<u>---</u>	<u>\$0.00</u>
Plumbing	_____	_____	_____
Electrical	_____	_____	_____
Heating	_____	_____	_____
Water Tap	_____	_____	_____
Sewer Tap	_____	_____	_____
Temporary Elec.	_____	_____	_____
<b>TOTAL</b>	<u>\$0.00</u>	<u>---</u>	<u>\$0.00</u>



CITY OF NAPOLEON  
ENGINEERING DEPARTMENT  
APPLICATION FOR CONSTRUCTION PERMIT  
(PLEASE PRINT OR TYPE)

The undersigned hereby makes application for the construction, installation, replacement or alteration as herein specified, agreeing to do all such work in strict accordance with the City of Napoleon's Building Code for 1, 2 and 3 Family Buildings.

Owner's Name Ed Miller Address 320 Oak St

Builder's Name Burl Aderman Address 609 1st St Tel. 592-9571

LOT INFORMATION: (Not required for roofing or siding job.)

Location of Project \_\_\_\_\_ Lot # 8

Subdivision Daggett's Sub-Div Lot Area \_\_\_\_\_ Sq. Ft.  
Out Lot-1

Yard Set Back: Front \_\_\_\_\_ Rear \_\_\_\_\_ Left Side \_\_\_\_\_

Right Side \_\_\_\_\_ Zoning District \_\_\_\_\_

BUILDING INFORMATION:

Single \_\_\_\_\_ Double \_\_\_\_\_ Multiple \_\_\_\_\_ New Construction \_\_\_\_\_

Addition \_\_\_\_\_ Remodel  Attached Garage \_\_\_\_\_

Detached Garage \_\_\_\_\_ Accessory Building \_\_\_\_\_ Replacement \_\_\_\_\_

Brief Description of Work: Make existing living area part of kitchen

Size: Length 10' Width 7' No. of Stories 1

Floor Area: 1st Floor 70 Sq. Ft. 2nd Floor \_\_\_\_\_ Sq. Ft.

3rd Floor \_\_\_\_\_ Sq. Ft. Basement \_\_\_\_\_ Sq. Ft.

Unfinished Attic \_\_\_\_\_ Garage \_\_\_\_\_

Foundation: Piers \_\_\_\_\_ Full Basement \_\_\_\_\_ Part Basement \_\_\_\_\_

Concrete \_\_\_\_\_ Thickness \_\_\_\_\_ Block \_\_\_\_\_ Size \_\_\_\_\_

Walls: Frame \_\_\_\_\_ Block \_\_\_\_\_ Brick \_\_\_\_\_ Other \_\_\_\_\_

Specific Type of Exterior Siding \_\_\_\_\_

APPLICATION FOR PERMIT SHALL BE ACCOMPANIED BY TWO COMPLETE SETS OF PLANS INCLUDING: ELEVATIONS, FLOOR PLANS, CROSS SECTIONS AND PLOT PLAN. IF ADDITIONS OR REMODELING, SHOW ALL EXISTING STRUCTURES AND THEIR SIZE AND LOCATION. ALL PLANS SHALL BE DRAWN TO 1/4"=1'-0" SCALE. PLOT PLAN DRAWN TO 1/8"=1'-0" SCALE.

ESTIMATED COST OF COMPLETED PROJECT: \$2000

DATE Oct 22 - 1975 APPLICANT'S SIGNATURE Burl Aderman

OWNER-BUILDER-AGENT



2-2x4 bolted to studs at each end of partition door

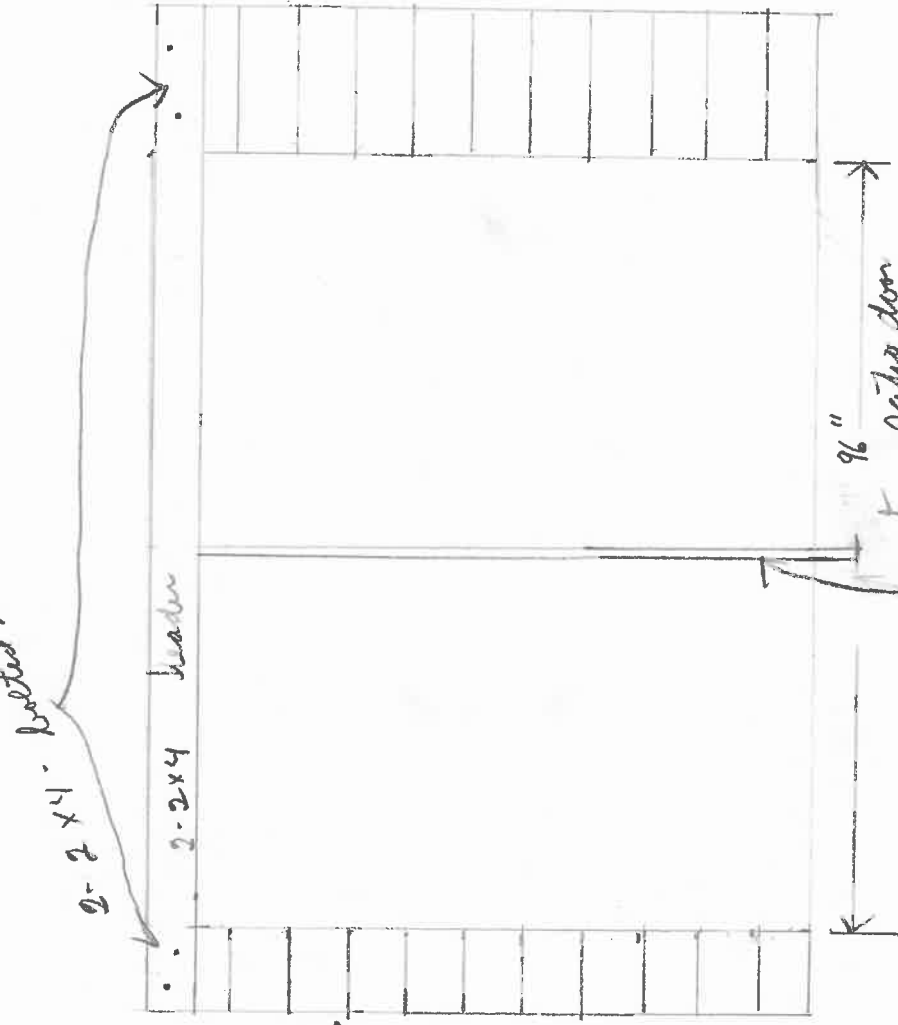

alum or vinyl siding →

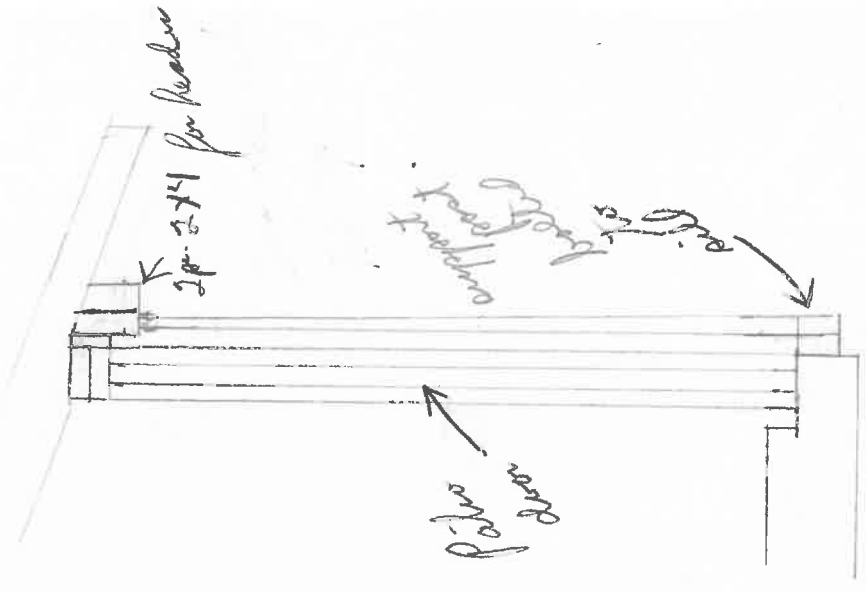

Wall detail for  
Ed Miller drawn by  
Burl Aderman



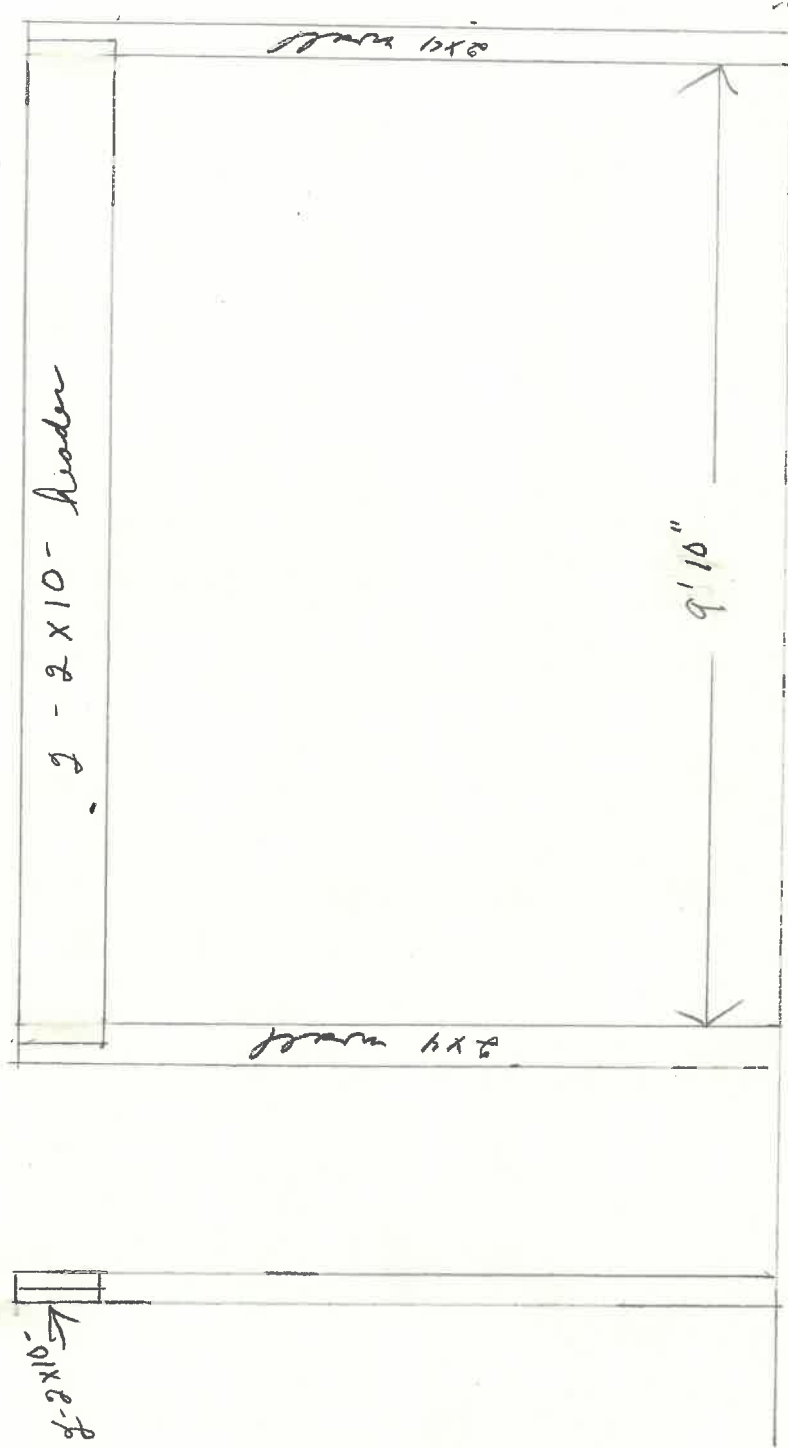

Interior bearing wall detail  
 wall detail for  
 Ed Miller by Burl  
 Aderman





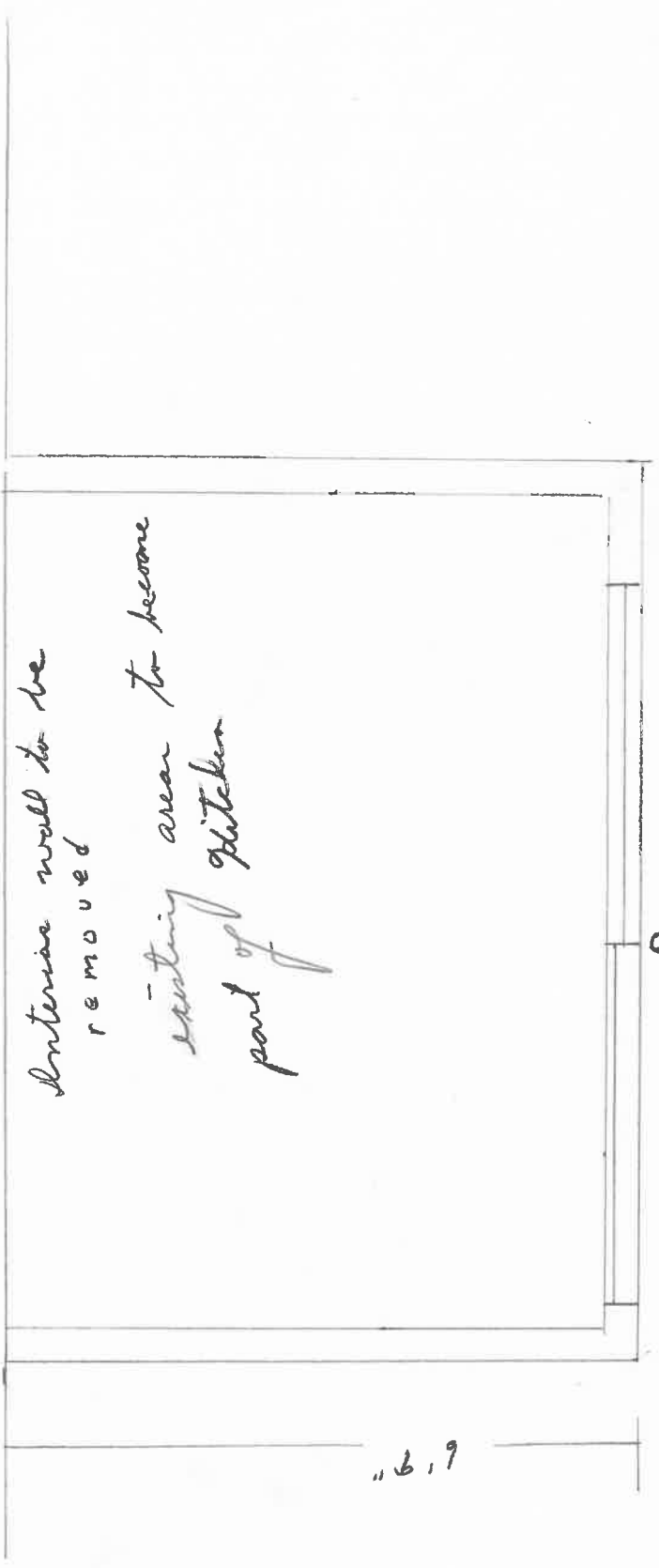

Antennae wall to be removed

existing area to become part of kitchen

10 1/2" support post

Floor plan for Ed Miller drawn by Carl Aderman

11.6.9

